BHARATI VIDYAPEETH (DEEMED TO BE UNIVERSITY) MEDICAL COLLEGE, HOSPITAL & RESEARCH CENTRE, PUNE.

INFECTION CONTROL DEPARTMENT

Topic

Engaging Patients for Patient Safety

ABSTRACT

World Patient Safety Day 2023 will be observed on 17 September under the theme "**Engaging patients for patient safety**", in recognition of the crucial role patients, families and caregivers play in the safety of health care. World Patient Safety Day is firmly grounded in the fundamental principle of medicine – "first do no harm". Its objectives are to increase public awareness and engagement, enhance global understanding, and work towards global solidarity and action by Member States to promote patient safety. Each year, a new theme is selected to highlight a priority patient safety area for action.

Objectives of World Patient Safety Day 2023

Raise global awareness of the need for active engagement of patients and their families and caregivers in all settings and at all levels of health care to improve patient safety.

Engage policy-makers, health care leaders, health and care workers, patients' organizations, civil society and other stakeholders in efforts to engage patients and families in the policies and practices for safe health care.

Empower patients and families to be actively involved in their own health care and in the improvement of safety of health care.

Advocate urgent action on patient and family engagement, aligned with the Global Patient Safety Action Plan 2021–2030, to be taken by all partners.





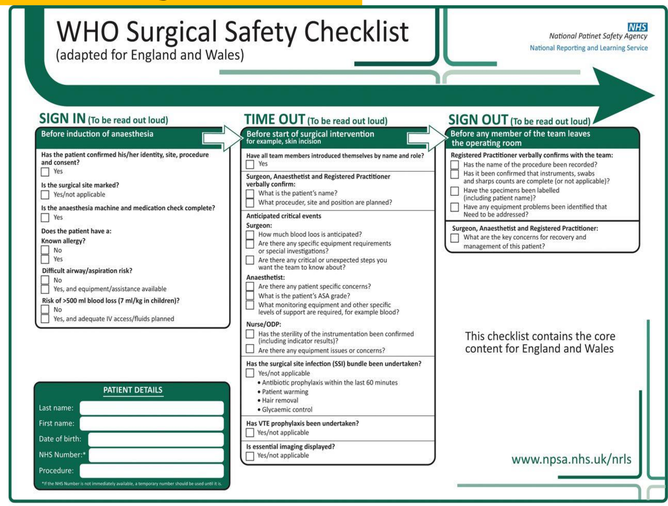

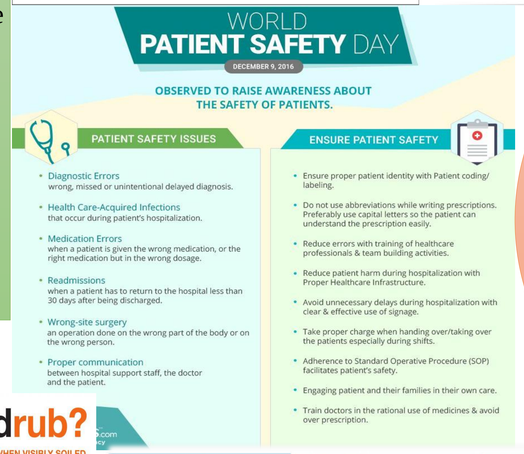

Speak up for patient safety

See it
Say it
Fix it

PATIENT SAFETY GOALS













10 DIGITAL TIPS FOR EFFECTIVE INTERNAL COMMUNICATION IN HEALTHCARE



Prevention of fall

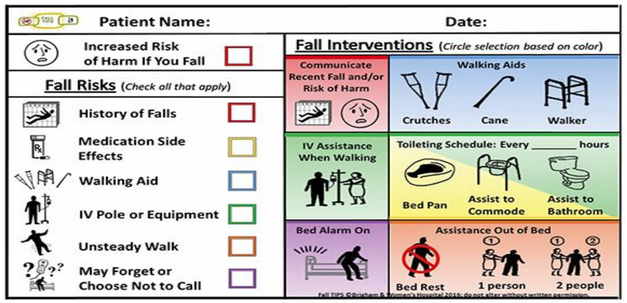

CONTACT

Ms Radhika Guruba Shankar
Bharati hospital
Pune,Maharashtra,India
officialradhika96@gmail.com
9373624977

REFERENCES

www.WHO.com
www.CDC.com
https://www.alert-software.com/
https://in.pinterest.com/
https://www.falltips.org/