BHARATI VIDYAPEETH (DEEMED TO BE UNIVERSITY) MEDICAL COLLEGE, HOSPITAL & RESEARCH CENTRE, PUNE.

INFECTION CONTROL DEPARTMENT

Topic ➡ Promoting Patient Engagement Towards Patient Safety

Promoting Patient Engagement towards Patient Safety.

Introduction

Efforts to engage patients in safety efforts have focused on three areas: enlisting patients in detecting adverse events, empowering patients to ensure safe care, and emphasizing patient involvement as a means of improving the culture of safety.





5 STEPS TO CREATE A STRONG SAFETY CULTURE IN YOUR HEALTHCARE ORGANIZATION

1. IMPROVE COMMUNICATION
2. INTRODUCE SOUND INCIDENT REPORTING SYSTEMS
3. HAVE LEADERSHIP MODEL THE BEHAVIORS YOU WANT TO ENCOURAGE
4. KEEP AN EYE ON EMERGING SAFETY ISSUES
5. ACTIVELY INVEST IN SAFETY

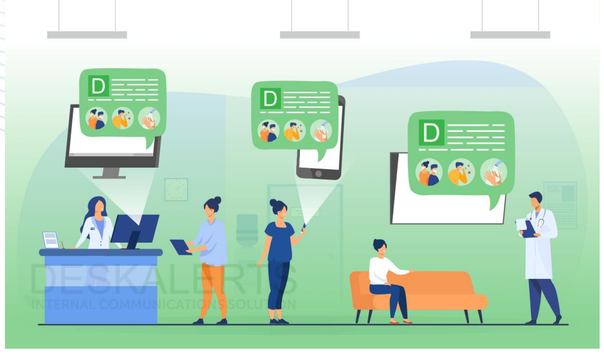



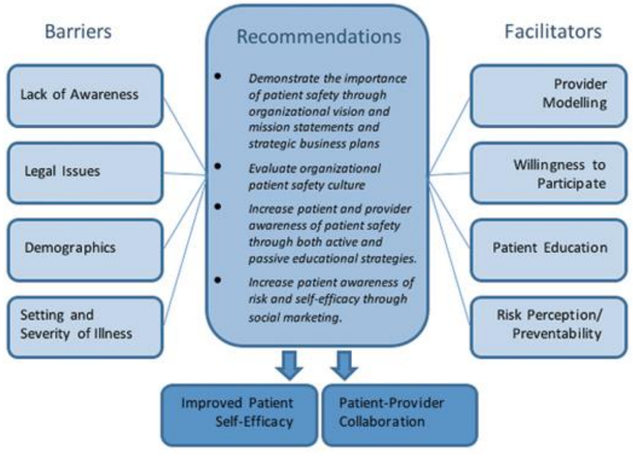





REFERENCES

https://www.alert-software.com/blog/culture-of-safety-in-healthcare

https://www.patientsafetylearning.org/standards/what-our-standards-cover

https://catalyst.nejm.org/doi/full/10.1056/CAT.17.0559

https://www.indiatimes.com/trending/world-patient-safety-day-2021-theme-history-significance-quotes

CONTACT

Ms Radhika Guruba Shankar
Bharati hospital
Pune,Maharashtra,India
officialradhika96@gmail.com
9373624977