ENGAGING PATIENTS FOR PATIENT SAFETY

ANTIKA SINHA

NSHM KNOWLEDGE CAMPUS KOLKATA

ABSTRACT

"Engaging Patients For Patients Safety" refers to involving patients actively in their healthcare to enhance safety measures. This approach recognizes that patients can contribute valuable insights and information ,which can help prevent medical errors ,improve communication , and overall, ensure safer and more effective healthcare experiences".

INTRODUCTION

Patient Safety is a health care discipline that emerged with the evolving complexity in health care systems and the resulting rise of patients harm in health care facilities. It aims to prevent and reduce risks , errors and harm that occur to patients during Provision of health care . Patients and families to be actively involved in their own health care and in the improvement of safety of health care.

"Safety Is No Accident"

This quote is short and sweet and would be the perfect mantra for any Company. It's a good reminder to everyone that you have to work hard to maintain a safe Workplace. After all , the companies that have good safety don't get that way by accident.

RESULTS

This data can include metrics related to adverse events , medical errors , near misses , and other incidents that can impact patients well-being . By collecting and analysing such data , healthcare organization can identify trends , potential risks , and areas for improvement in patient safety protocols and practices.

This data driven approach aims to enhance patient care and reduce the occurrence of adverse events.

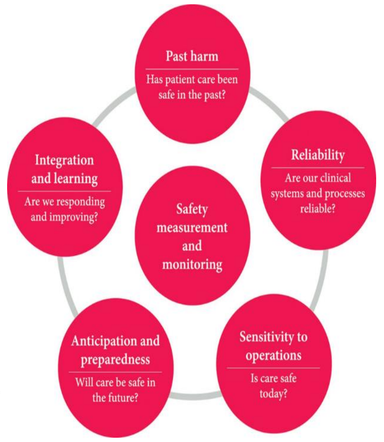

DISCUSSION

Encourage patients to advocate for their safety by speaking up if they notice any errors , in consistencies , or concerns .This can help prevent misunderstandings and potential risks . Encourage patients to provide feedback about their experiences and suggestions for improving patient safety .

CONCLUSIONS

In conclusion, engaging patients in their own safety is a crucial aspect of Healthcare. By involving patients in decision-making ,promoting open communication ,and providing them with information ,healthcare providers can enhance patient safety. It's essential for healthcare systems to prioritize
patient engagement as a fundamental component of ensuring patient safety and quality of care.

METHODS AND MATERIALS

Patient data analysis play a crucial role in evaluating drug therapy and optimizing patient care in Clinical practices. Global awareness of the need for active engagement of Patients and their families and care givers in all settings and all levels of health care to improve patient safety.

GRAPHS

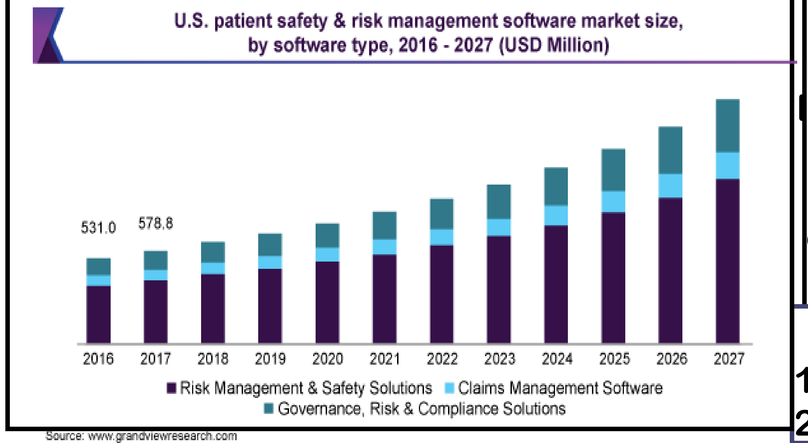

CONTACT

Name -Antika Sinha
Organization Name-
Nshm Knowledge Campus Kolkata
Email-
antikasinha.22@nshm.edu.in
Phone -7439972209

REFERENCES

1.www.research get.com.
2.www.Patient Safety.com