ASQua
ASIAN SOCIETY FOR QUALITY IN HEALTH CARE



World Patient Safety Day 2025
ASQua Webinar

Date : Sep 25, 2025, Thursday

Time : 3pm to 5pm MYT

WPSD theme : Safe Care for Every Newborn and Every Child

Last date for submission of posters : September 15, 2025

Judges for competition : ASQua Education Core Committee members

Scan QR code to register.

Co-organized by

HST
Health Smart Taiwan
https://www.hst.org.tw/en/



15:00 - 15:05

Dr. Anuradha Pichumani (India)
Board Member and Chair, Education Committee, ASQua

Welcome Address



15:05 - 15:10

Dr. Karen Luxford (Australia)
President, ASQua

President's Address



15:10 - 15:20

Dr. Peter Lachman
Lead Faculty Quality Improvement, Royal College of Physicians of Ireland (RCPI)

Chief Guest Address



15:20 - 15:35

Dr. Vikram Datta(India)
Director-Professor and Head, Department of Neonatology, Lady Hardinge Medical College, New Delhi

Co-Designing Care with Families: From NICU to Home



15:35 - 15:50

Ms. Yu-Ching Shen (Taiwan)
Cathay General Hospital Department of Pediatrics/Nursing

Enhancing Newborn Care Quality through the Integration of Smart Technology



15:50 - 16:05

Mr. Edmund Lim (Malaysia)
Co-Founder of SMAcare.org and WeCareJourney.org

Empowering Parents and Care Givers for Safe Child Care



16:05 - 16:20

Dato' Dr. Amar-Singh HSS
Pediatric

High Reliability in Pediatric and Neonatal Services: Lessons from the Best

Special Address



16:20 - 16:45

Ms. Louise Cuskelly
Executive Director of ACHS International

Q&A Moderator



16:45 - 16:55

Mr. Saifulhazmi Salihin (Malaysia)
Head Secretariat, Malaysian Society for Quality in Health

Competition Prizes Announcement



16:55 - 17:00

Dr. Piyawan Limpanyalert (Thailand)
Chief Executive Officer, Healthcare Accreditation Institute

Closing Remarks

ASQua World Patient Safety Day 2025

Guideline for ePoster

Theme: Safe Care for Every Newborn and Every Child

Deadline for submission: 15th September 2025

World Patient Safety Day (WPSD) calls for global solidarity and concerted action by all countries and international partners to improve patient safety. The Day brings together patients, families, caregivers, communities, health workers, health care leaders and policymakers to show their commitment to patient safety. To commemorate WPSD, ASQua invites you to submit your poster abstracts in accordance with the theme of WPSD 2025: “Safe Care for Every Newborn and Every Child”.

The abstract structure is as follows:

1. Template ePoster – attached
2. For embedded images use .jpeg or .png formats. Please be mindful of any copyright issues of photos.
3. Document must be a pdf file – download and complete the ePoster ppt template and convert it to pdf.
4. Maximum size 10MB
5. Number of page/slides: one

Submit Your ePoster

Please email your ePoster to penny.ping@jct.org.tw Please include the following info in your email subject:

1. The event title “ASQua World Patient Safety Day 2025 Poster”
2. Poster title
3. Main presenting author’s full name

Information

1. Notification about acceptance or rejection will be delivered via email to poster authors between by 16th to 20th September 2025.
2. Registration for WPSD 2025 – visit www.asquaa.org/wpsd2025. Registration will be open soon.
3. Certificates will only be issued to ASQua members. Visit https://www.asquaa.org/membership to applyfor membership
4. Poster prize winners will be announced in the WPSD live webinar
5. Contact us for inquiries and information, at asqua@asquaa.org - Mr. Saifulhazmi Bin Salihin, Secretariat

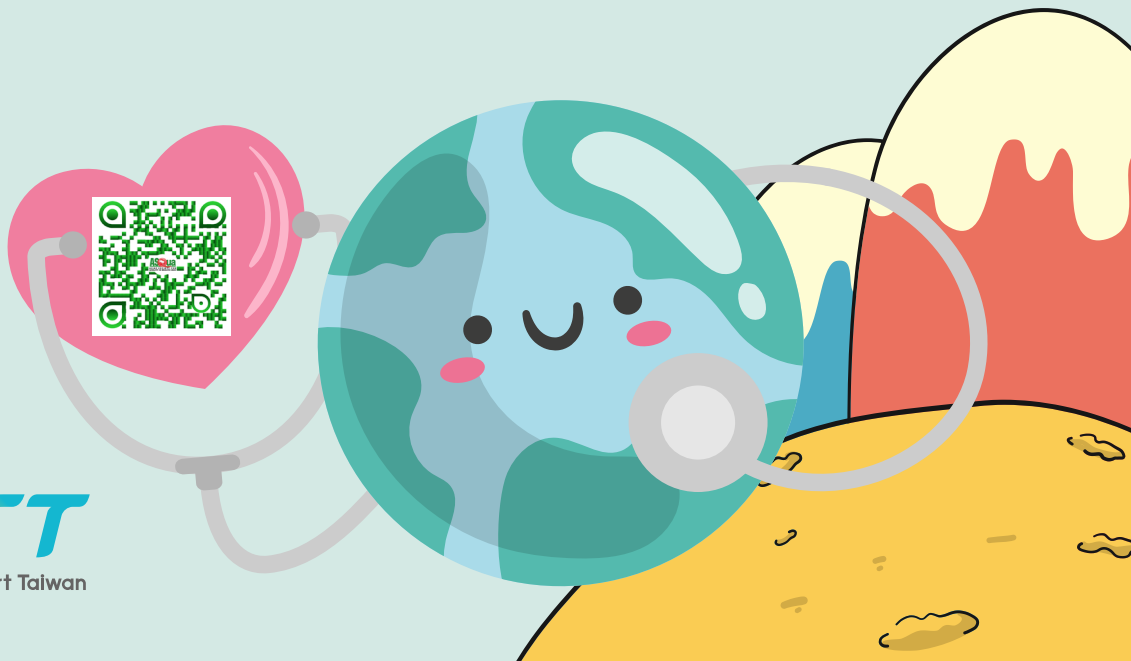

ASQua ASIAN SOCIETY FOR QUALITY IN HEALTH CARE

HST Health Smart Taiwan